

Shaun Bellamy

# Aether

*For Acoustic Guitar and Electronics*

## Program Note

"Aether" is an exploration into the "air the gods breathe". Its energy is represented by the electronics in the composition, meant to revitalize the guitar through each successive "breath". In each moment of revitalization the harmonic palette is suddenly expanded. But this energy slowly deteriorates over time during each segment. This reduction causes the range of expression to be restricted until the divine air restores it. With rejuvenation, variations are added as the guitar utilizes the energy of the electronics.

Shaun Bellamy  
Toronto, Ontario  
October 30, 2016

# Explanation of Symbols for Guitar

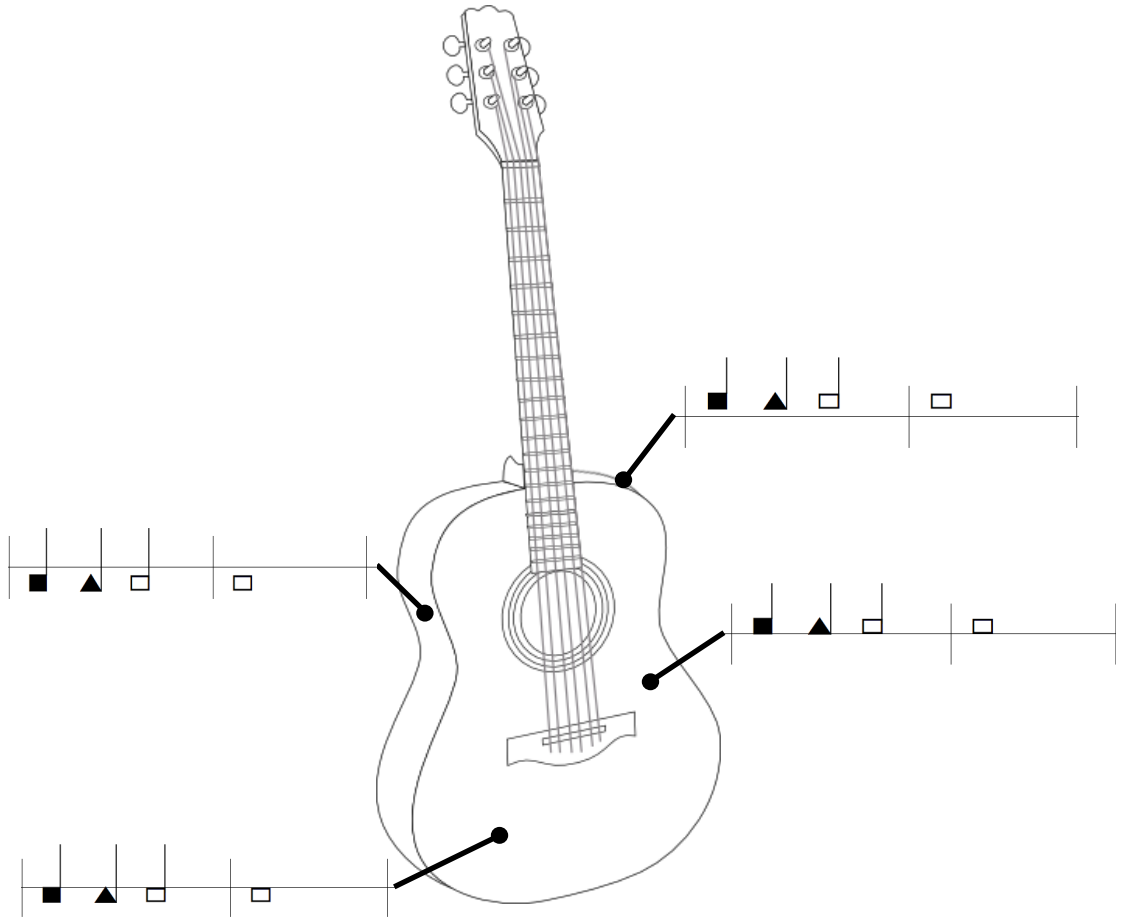

## Symbols

- □ = Hit body of guitar with fingers flat
- ▲ = Hit body of guitar with knuckles
- ≡ = Rapid roll of fingers or knuckles

## Explanation of Symbols for Electronics

### Staff

### Symbols

Percussion (Vertical placement on staff indicates relative pitch)

- × = Guitar Body Hit
- / = Muted Strum Effect
- ▲ = Slap Articulation
- ↔ = Rapid Strum Effect
- ⌞ = Reversed Guitar Body Hit

Sustained (Vertical placement on staff indicates relative pitch)

- ∅ = Modulated Arpeggiation
- ◇ = Frequency Shifted Roll
- ∞ = Reverse Audio

# Aether

Acoustic Guitar and Electronics

Shaun Bellamy

Score

Maestoso ♩ = 100

Guitar

Percussion

Electronics

Sustained

let ring

*p* *mf* *pp*

5

00:18

Gtr.

Perc.

Elec.

Sus.

*mf*

*pp*

*mf* *pp*

9

Gtr.

Perc.

Elec.

Sus.

*mf*

*p* *mf*

*mf* *p*

13

Gtr.

Perc.

Elec.

Sus.

*mp*

*p*

*p*

00:48

17

Gtr.

Perc.

Elec.

Sus.

*mf*

*mf* *fp* *mf* *fp* *mf*

*> mf*

21

Gtr.

Perc.

Elec. Sus.

25

Gtr.

Perc.

Elec. Sus.

01:23.400

29

Gtr.

Perc.

Elec. Sus.

33

Gtr.

Perc.

Elec. Sus.

37

Gtr.

Perc.

Elec. Sus.

01:55.200

39

Gtr.

Perc.

Elec. Sus.

Aether

45

Gtr.

Perc.

Elec.

Sus.

*p* *mf* *f*

02:19.200

48

Mute Strings

Gtr.

Perc.

Elec.

Sus.

3

52

Gtr.

Perc.

Elec.

Sus.

3

56

Gtr.

Perc.

Elec.

Sus.

3

4

# Aether

02:42.300

59 Without Mute

02:57.000

03:20.100

77

Aether

81

Gtr.

Perc.

Elec.

Sus.

*mp* *p*

85

Gtr.

Perc.

Elec.

Sus.

89

Gtr.

Perc.

Elec.

Sus.

03:51.600

*mp* *pp*

93

Gtr.

Perc.

Elec.

Sus.

*mf* *pp*

97

Gtr.

Perc.

Elec.

Sus.

04:04.200

*mf* *pp*